

15245 W SHERMAN ST, GOODYEAR

Welcome home to this beautifully upgraded 3-bedroom, 2-bath residence in the highly desirable Centerra community of Goodyear. Offering approximately 1,846 square feet of thoughtfully designed living space, this move-in ready home features an open-concept layout, split floor plan, quartz countertops, stainless steel appliances, wood-look tile flooring, a spacious walk-in pantry, and a low-maintenance backyard perfect for relaxing or entertaining. Residents enjoy access to community parks, walking trails, a pool, and dog parks while being conveniently located near shopping, dining, Goodyear Ballpark, and major commuter routes. A perfect blend of comfort, style, and everyday convenience.

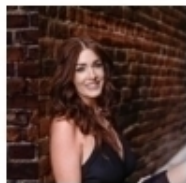

Jamie Field
480-232-6356
jamiefieldaz@gmail.com
centerragoodyear.com



ARIZONA ELITE
PROPERTIES